Making Healthy Eating & Active Living the Easy Choice

April 11th 2014

Inside

Sponsors.....3
Goals.....4
Keynote Speakers.....5-6
Agenda.....7
Break Sessions.....8
Poster Presenters.....11
AzPHA News.....12
Thank You.....13
Attendees.....14-15

AzPHA 2014 Spring Conference

Welcome!

On behalf of the Arizona Public Health Association, I welcome you to the 2014 Spring Conference *Making Healthy Eating & Active Living (HEAL) the Easy Choice*. Today will be filled with opportunities to explore the latest information on wellness and chronic disease prevention across the lifespan from national and local presenters, providing an opportunity to further refine your public health skills. The information shared today, I hope will encourage you to improve individual health as well as be a part of efforts to create healthy communities. The AzPHA conferences are also a great time to reconnect with your peers and expand your professional network.

This program contains information on the day's events, learning tracks, featured speakers, and our amazing sponsors.

I would like to give a special thanks to all who made this conference possible especially the planning committee partners, sponsors, exhibitors, participants, and of course our membership.

If you have any questions or need assistance today, please look for AzPHA staff or planning committee members. They are here to make the conference a productive and enjoyable one.

Whether you are a newcomer or a longtime AzPHA member, I am sure you will leave the spring conference both inspired and motivated. We are so pleased you have joined us.

Sincerely,

Patti Taylor, CHES
President 2013/2014
Arizona Public Health Association

The Arizona State Health Assessment Online

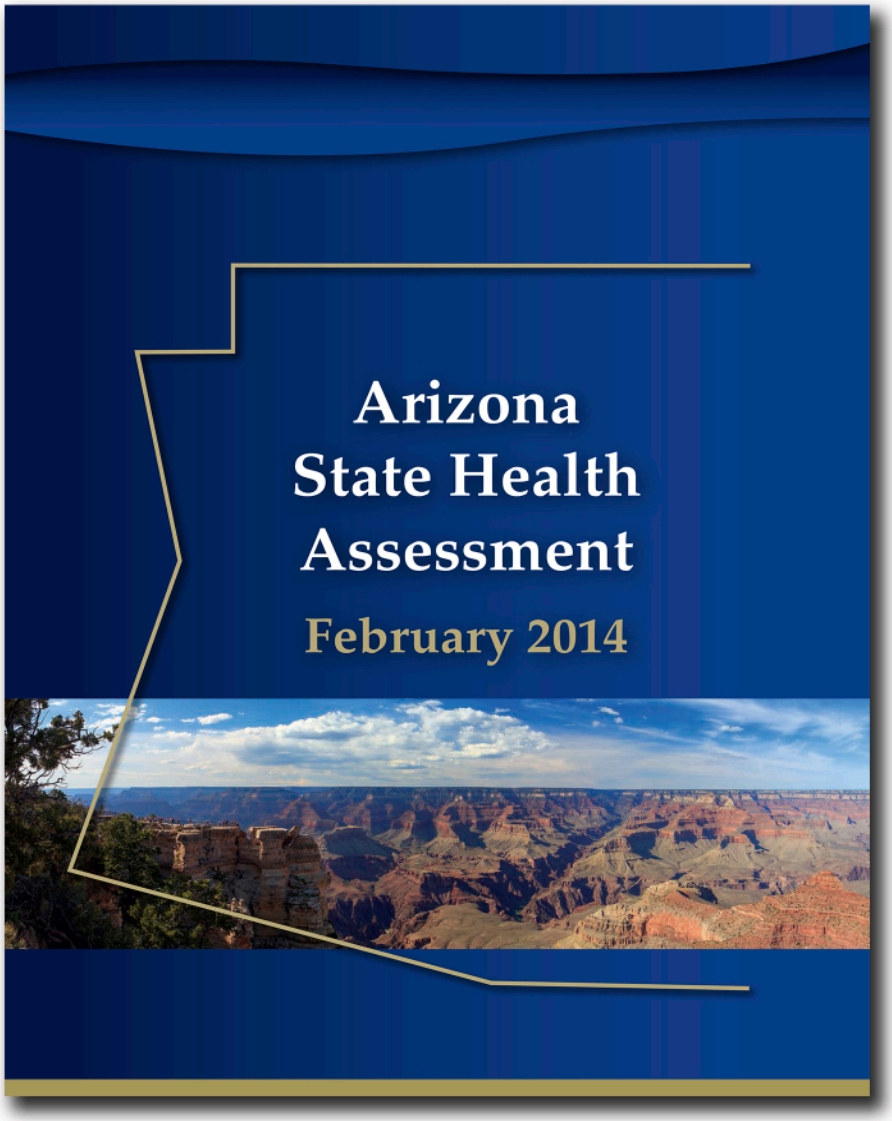

The Arizona Department of Health Services partnered with each county health department to conduct a Community Health Assessment.

This assessment included the collection and analysis of data from the community and information from a variety of sources.

The result of this process is the State Health Assessment (SHA) report.

Watch a video featuring ADHS Director Will Humble, and read the SHA. We want your opinion. Take the survey and tell us what you think!

Read the SHA Online at:

azhealth.gov/sha-report

Now Hiring!

Work for the Arizona Department of Health

Want a career in Public Health?
Graduating this Spring?

Visit www.azstatejobs.gov to learn more!

Arizona Department of Health Services

AzPHA Would Like to Thank All of Our Sponsors

Gold

Arizona Department of Health Services

Mercy Care Plan

mercy maricopa integrated care

Silver

FIRST THINGS FIRST
Ready for School. Set for Life.

southwest human development
Creating a Positive Future for Young Children

GOPHER

ASU Arizona State University

University of Minnesota
School of Public Health

Bronze

Optum
Pinnacle Prevention
Dairy Council of Arizona
Cigna

Exhibitors

Arizona Academy of Nutrition and Dietetics
Arizona Department of Education
Arizona Department of Health Services
Arizona Office of Problem Gambling
Maricopa County Department of Public Health
Northern Arizona University
Valley Permaculture Alliance

Sustaining Members

Arizona Department of Health Services
Empowerment Systems, Inc. – Greater Valley AHEC
Maricopa County Department of Public Health

Conference Goals

- Explore the Return on Investment when implementing HEAL for Public Health Practitioners
- Examine HEAL throughout the Lifecycle
- Identify the Latest Evidence-Based Practices for HEAL
- Identify current policies for making HEAL the easy choice
- Discuss Healthy Eating & Active Living (HEAL) as it applies to the Affordable Care Act

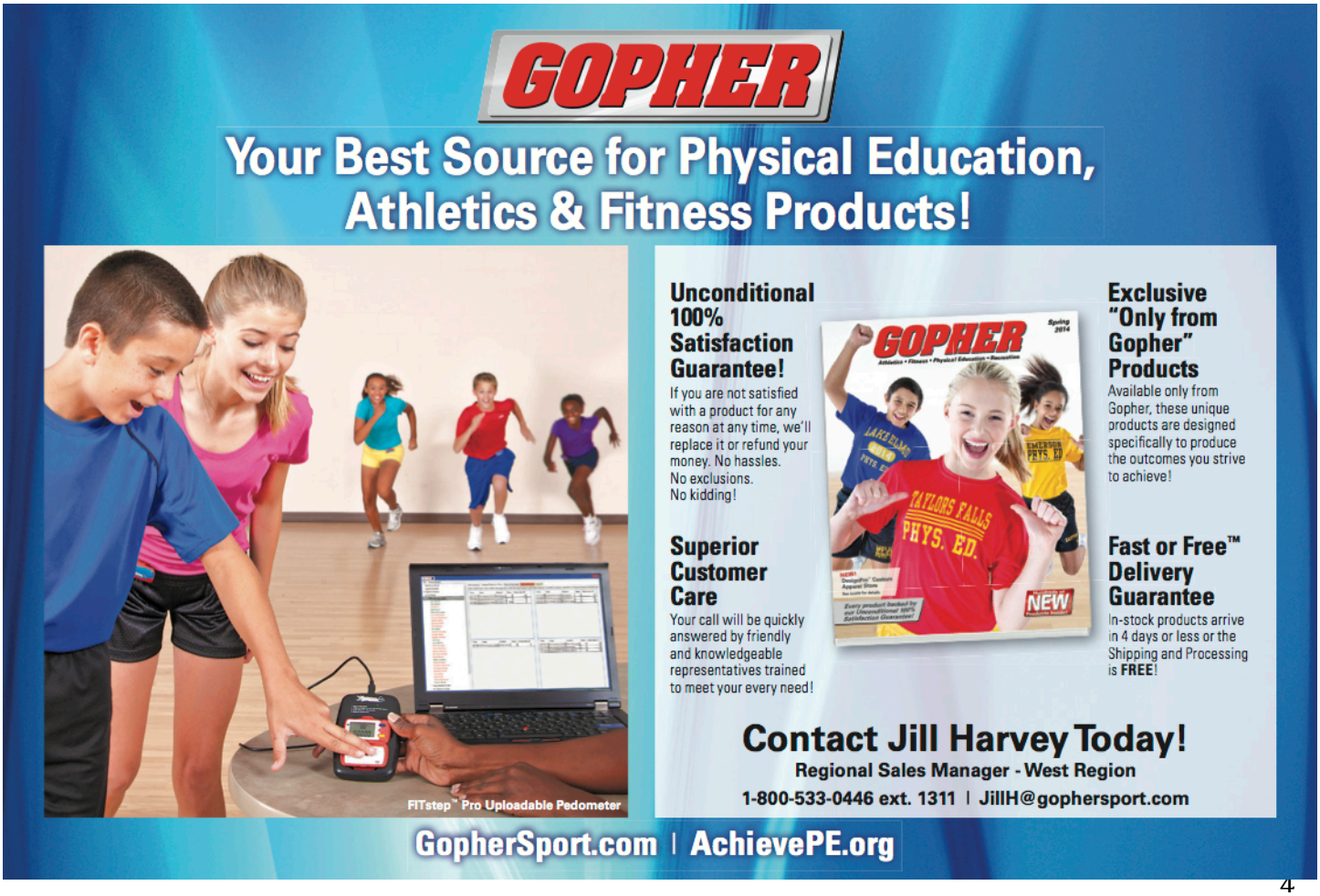

Cathy Nonas – Keynote Speaker

Cathy Nonas is senior advisor for the Bureau of Chronic Disease Prevention and Tobacco Control at the New York City Department of Health and Mental Hygiene. Trained as a clinical dietitian, she is a member of the National Institutes of Health committee to update the national Obesity guidelines, former Chair of the Obesity Society's Public Affairs committee and currently part of the nominating committee for TOS.

Since joining the Health Department five years ago, Nonas has worked on many policy and program initiatives including calorie posting in chain restaurants which is now part of a federal bill under ACA; the Pouring on the Pounds campaign to reduce sugary beverages, amending the City's day care regulations on beverages and physical activity and the design and evaluation of a physical activity curricula in the schools. Nonas has also directed the NYC Green Cart initiative (an effort to expand the number of mobile food vendors selling fresh fruits and vegetables), and the largest Farmers Market EBT incentive program in the country.

Mark Stephan – Keynote Speaker

Dr. Mark Stephan is a family medicine physician of the Family Medicine Residency Program at St. Joseph's Hospital and Medical Center. He is board certified in Family Medicine through the American Board of Family Medicine.

Dr. Stephan's areas of interest include population health and community medicine. He serves as the Medical Director for Quality and Utilization for the Arizona Care Network accountable care organization. He is conversant in Spanish.

Dr. Stephan received his medical degree through the Case Western Reserve University and completed his residency at the Banner Good Samaritan Medical Center in family medicine.

Robert Pangrazi – Keynote Speaker

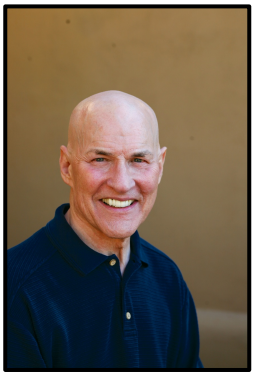

Robert Pangrazi is a Professor Emeritus at Arizona State University and an Educational Consultant for Gopher Sport and The U.S. Tennis Association. He began his career as a 5th grade teacher and was an ASU professor of physical education for 32 years. Dr. Pangrazi's physical education textbooks have sold more than 750,000 copies. Pangrazi has published over 50 textbooks and 100 research and professional articles. He has been a keynote speaker for 40+ state and district conventions and an invited speaker at nearly 400 national and international conferences. He regularly conducts training sessions for schools and universities and is regarded as a motivational speaker. His approach to elementary school physical education has been used worldwide and is used in hundreds of public, private and charter schools across the U.S. Pangrazi also authored the Gopher Active and Healthy School Program that is used in many schools throughout the U.S. This program includes strategies and interventions for parents, teachers, and students. It is designed to change the school environment to make it more health-friendly.

Pangrazi has received numerous awards including the **Distinguished Service Award** from the President's Council on Physical Fitness and Sports, the **National Distinguished Service Award** presented by the AAHPERD Council on Physical Education for Children, and the **Curriculum and Instruction Emeritus Honor Award** from the NASPE Curriculum and Instruction Academy. He is a Fellow in the American Academy of Kinesiology and Physical Education and an AAHPERD Honor Fellow.

Agenda

Time	Activity	Speaker	Title of Presentation
7:30 AM	**Registration, Poster Session, Exhibitors & Breakfast**		
8:30 AM	**Welcome**	**Patti Taylor, CHES – AzPHA President**	
8:35 AM	**Keynote Presentation**	**Cathy Nonas**	New York City's Pro-Active Approach: Nutrition Initiatives to Improve Public Health
9:45 AM	**Concurrent Sessions "Where We Work"** *Choose from the options on page 8*		
10:45 AM	**Exhibit & Poster Break**		
11:15 AM	**Concurrent Sessions "Where We Learn"** *Choose from the options on page 8*		
12:15 PM	**Lunch & Speaker**		
12:45 PM	**Luncheon Keynote Speaker**	**Robert Pangrazi, PhD**	Active Lifestyles: Little Things Make A Big Difference
1:15 PM	**Exhibit & Poster Break**		
1:30 PM	**Concurrent Sessions "Where We Play"** *Choose from the options on page 8*		
2:30 PM	**Concurrent Sessions "Where We Live"** *Choose from the options on page 8*		
3:30 PM	**Exhibit & Snack Break** Snacks in the south hall		
3:45 PM	**Closing Keynote Speaker**	**Mark Stephan, MD**	Understanding ACO/CI network partnering with integrated physician network
5:00 PM	**Closing Remarks**	**Patti Taylor, CHES – AzPHA President**	

mercy maricopa integrated care

Mercy Care Plan

Discover a healthier you.

Mercy Care Plan and Mercy Maricopa Integrated Care are proud to support the Arizona Public Health Association's 2014 Spring Leadership Conference.

www.MercyCarePlan.com
www.MercyMaricopa.org

AZ-14-03-03

Break Sessions

	Time	Early Childhood	School Age	Adult	Health Care
Where We Work	9:45 am	*Breastfeeding & the ACA*	*Health Promotion within schools*	*Wellness at the Worksite – the Healthy Arizona Worksites Program*	*Wellness for Healthcare Employees: Banner Health Employee Wellness Program*
		Anne Whitmire, BS, RLC, IBCLC Arizona Department of Health Services	**Laura Emslie**, Sunnyside Unified School District, HR Manager **Andrea Curless**, Sunnydside Unified School District, Health Coach Manager	**Tracy Cruickshank, MBA, MSW** Maricopa County Department of Public Health, Public Policy Manager	**Cindy Keller, RN MAOM** Banner Health, ECHO Director
Where We Learn	11:00 am	*Color Me Healthy*	*Fuel Up Your School To Be Active*	*Parent Ambassadors: Empowering Parents to Create Healthier Schools*	*Supporting School Health Services in the School Setting*
		Polly Turpin, MA Maricopa County Department of Public Health, SNACK Program **Jasmine Sanchez, MBA** Maricopa County Department of Public Health, SNACK program	**Patricia Johnson, MS, RD, SNS** Dairy Council of Arizona **Keri Schoeff, BS** Arizona Department of Education	**Fatima Hernandez, MS** Maricopa County Health Department	**Nerissa Emers, RN, BA, CSE** ADE
Where We Play	1:30 pm	*Empower PLUS+ Arizona's Implementation of the National Early Care & Education Learning Collaborative (ECELC)*	*Building Partnerships for Healthy, Active Children*	*Diet and Health: How Does Community Food Environment Make A Difference?*	*Evidence Based Design & Adelante Healthcare: Modeling and Supporting Healthy Behaviors*
		Bonnie Williams, MA Early Care and Education Prevention Manager, Arizona Department of Health Services	**David O. Garcia, PhD** University of Arizona	**Punam Ohri-Vachaspati, PhD, RD** School of Nutrition and Health Promotion, ASU	**Avein Tafoya, MD, MBA, HCM, EDAC** Adelante Healthcare
Where We Live	2:30 pm	*Family Resource Centers and Home Visiting Programs: Contributing to Healthy Eating and Active Living for Families with Young Children*	*Promoting Consumption at School: Threats to Children*	*Community Gardens*	*Improving the Health of Children and Adults in an Underserved Community: The Canyon Ranch Institute Life Enhancement Program for Families*
		Aaliyah A Samuel, EdD First Things First **Stephanie Willis, LMSW, MPA** First Things First **Noelle Veilleux, RD** Arizona Department of Health Services	**Faith Boninger, PhD** National Education Policy Center, University of Colorado	**Robert Ojeda, PhD** Community Food Bank Southern Arizona **Leona Davis, BS** Community Food Bank Southern Arizona **Nina Sajovec Altshul** Community Involvement from seed to table	**Chuck Palm, MPH** University of Arizona, Manager, CRI Life Enhancement Program **Mary Atkinson, RD** Tucson Medical Center, Director of Wellness

Arizona's Newest Nonprofit
Specializing in Healthy Eating and Active Living

PINNACLE PREVENTION
Healthy people, healthy community.

See what we can do for you at www.pinnacleprevention.org

A child's most important developmental years are those leading up to kindergarten.

First Things First is committed to helping Arizona kids five and younger receive the quality education, healthcare and family support they need to arrive at school healthy and ready to succeed.

azftf.gov

Arizona's largest nonprofit dedicated to early childhood development

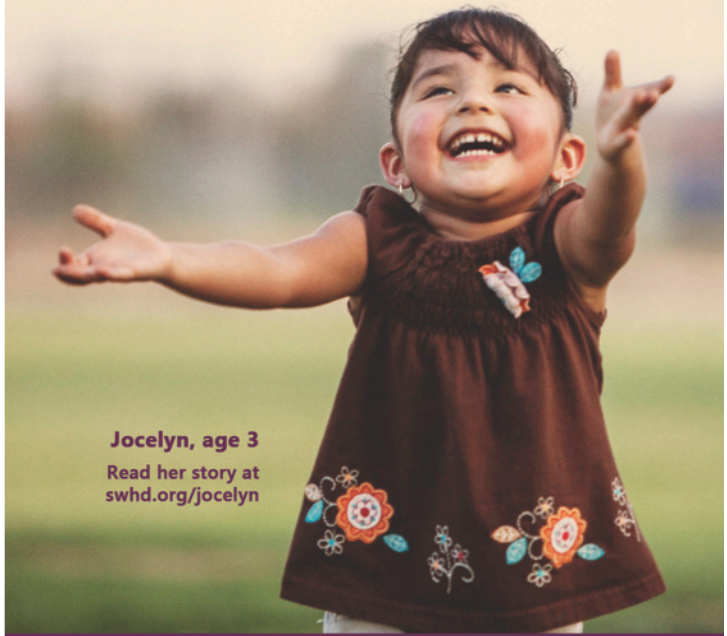

southwest human development
Creating a Positive Future for Young Children

Child Development and Mental Health
Easter Seals Disabilities Services
Head Start and Early Literacy
Child Welfare
Professional Education

2850 N. 24th Street • Phoenix | (602) 266-5976 | swhd.org

National Kidney Foundation of Arizona | CARDIO RENAL SOCIETY OF AMERICA | Arizona Living Well Institute — Advancing Evidence-Based Programs for Arizona | Dignity Health. St. Joseph's Hospital and Medical Center

PATH TO WELLNESS COMMUNITY OF CARE OFFERS FREE HEALTH SCREENING ON APRIL 26

Path to Wellness provides screening, education, and self-management workshops for those at risk of developing heart disease, kidney disease and diabetes in English and Spanish. Path to Wellness is a St. Joseph's Hospital & Medical Center funded community of care between NKFAZ, CRSA, and AZLWI.
The screening is open to the public by appointment and will be held:
Saturday, April 26, from **8:30am–1:30pm** at **Golden Gate Community Center** in Phoenix.

Path to Wellness provides:

- FREE Health Screening,
- IMMEDIATE blood and urine results,
- FREE Medical Consultation,
- FREE Education, and
- FREE 6-Week Healthy Living workshop.

Who should attend:

- Individuals who are 18 years or older who
- Have a family member with diabetes, high blood pressure or chronic kidney disease,
- OR are at risk of high blood pressure or diabetes themselves

Call NOW to make your APPOINTMENT or VOLUNTEER!
National Kidney Foundation of Arizona at (602) 840-1644 (English) or (602)845-7912 (Spanish).

Poster Presenters

Professional Category

- **David Garcia, PhD** – Relationship Between Race/Ethnicity, Dog Ownership, and Physical Activity Among Postmenopausal Women
- **Lindsey Cler** – Teachers' successes and barriers providing evidence-based nutrition education in limited-resource schools: Maricopa, Pima, and Pinal Counties
- **Sarah Mullane** – Reducing Sedentary Behavior in Office Workers- The True Effects of Sitting
- **Russell Newberg** – Effects of open spaces in urban areas on human health

Student Category

- **Dean Chiarelli** – Needs Assessment: Communicating Health Information to ASU Freshmen
- **Robin DeWeese** – Improving accuracy of food store classification
- **Kristine Melendez** – Choose This Not That: A Guide of Healthy Alternative Food Choices for the Tohono O'odham
- **Elizabeth Kizer** – Using Community-Based Participatory Research principles to conduct a formative community health assessment of a rural nutrition environment

Discover public health at the University of Minnesota

Highly ranked
At the University of Minnesota School of Public Health, you'll learn from one of the best. We're among the top 10 public health schools in the nation.

Respected faculty
Our faculty are leading experts, who are regularly sought after by media to provide perspectives on some of the world's most troubling problems.

ASU partnership
We provide two Master of Public Health degree programs hosted by Arizona State University. These programs are designed for students from Arizona, southern California and elsewhere.

Diversity
We believe that diversity enriches the learning experience and helps build excellence in public health leadership. We seek and train students who come from all racial, ethnic, economic and educational backgrounds.

Degrees & programs
We offer MPH, MHA, MS and PhD degree programs across a variety of majors and disciplines including:

» Biostatistics
» Community Health Promotion
» Environmental Health
» Epidemiology
» Maternal & Child Health
» Public Health Administration & Policy
» Public Health Informatics
» Public Health Nutrition
» Public Health Practice
» And many more...

Dual and joint degrees are available and exist in partnership with other University of Minnesota graduate programs. Post-baccalaureate certificates are designed for members of the workforce seeking skills and credentials in specific areas.

Contact us
Web: sph.umn.edu
Email: sph-oasr@umn.edu
Phone: 612-626-3500

University of Minnesota
School of Public Health

© 2014 Regents of the University of Minnesota. All rights reserved.

ASU Arizona State University

UMN degree programs hosted by ASU:
» Public Health Administration & Policy MPH
» Public Health Nutrition MPH

This event has been approved for 7.0 Continuing Education Units by the California Board of Registered Nursing.
This event has been approved for 7.0 CHES Continuing Education Units by AzPHA.
This event has been approved for 8.5 Social Work Continuing Education Units by AZ Chapter of NASW.

Looking for Continuing Education?

GVAHEC
Greater Valley Area Health Education Center

Instructions for participants to obtain certificates documenting Continuing Education and or certificates of completion:

Go to: www.gvahec.org > Request your CE Certificate

Find your event and click on the link which will take participants to a brief survey about the event. After completing the survey, participants will be sent a personalized certificate via email, (**NOTE:** This is not an automated process and will not happen immediately, please allow 10 business days)

Should you have any questions about your certificate or this process, please contact **Afi Carter at 480-288-8260 ext. 100 or acarter@gvahec.org**

AzPHA News

Dear Spring Conference Attendees,

Thank you so much for joining us today; we are very happy you are here. I would like to thank the planning committee and everyone who made today possible. It is wonderful to have such great presenters, sponsors and exhibitors support the work of the AzPHA. I began my role as Executive Director just a few weeks ago, and am very honored to have this opportunity. I am looking forward to the important work ahead and to getting to know all of you.

If you are not already a member of the AzPHA, I encourage you to join and become an active member. We strive to have an Association that fosters diversity and ensures that all voices are represented and heard. To be successful, we need your help in securing a broad membership. Thanks again for participating in today's conference; I look forward to working with you and working together to improve the health of Arizona's communities.

Kind regards,

Daniella V. Yaloz
Executive Director
Arizona Public Health Association

Board Members

Executive Committee

Patti Taylor	President
Tracy Lenartz	President Elect
Elizabeth Kizer	Vice President
Ed Jones	Secretary
Debbie Abraham	Treasurer
Pat VanMaanen	Immediate Past President

Board of Directors

Barbara Herber	Affiliate Rep to Governing Council
Lauren McCollough	Student Representative
Margie Tate	Academic Relations
Jana Lynn Granillo	Marketing & Public Relations
Nicole Olmstead	Public Health Policy
Jamie Tankersly	Public Representative 1
Thomas Winkel	Public Representative 2
Rebecca Drummond	Director at Large 1
Rebecca Nevedale	Director at Large 2
Joshua Beck	Director at Large 3

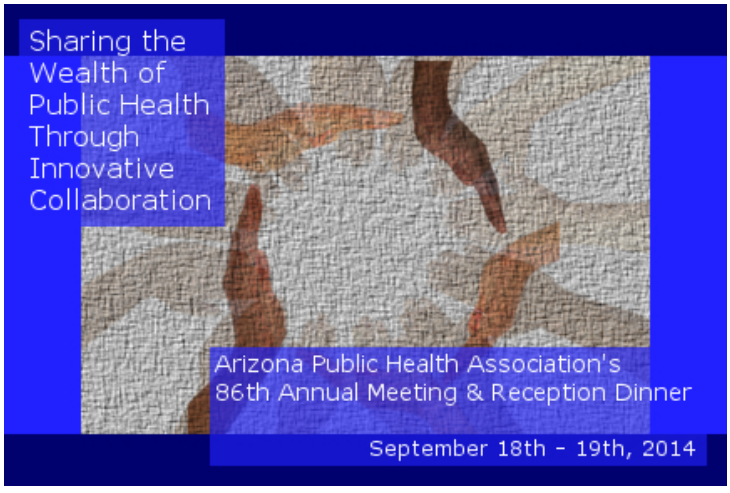

VLP REALTY
Dan Caparros
Designated Broker
623.776.5757
dcaparros@cox.net
Professional Real Estate Services
Homes & Land
Buying or Selling
EQUAL HOUSING OPPORTUNITY
We value your Trust and the Oppurtunity to serve you.
REALTOR®

A Special Thanks To:

Spring Conference Planning Committee

Joshua Beck, MS, MPH, MCHES*	Gila County
Karen Sell, RD*	ADHS
Pat VanMaanen, RN, BSN, MS	PV Health Solutions
Mary Szafranski	ADE
Shirley Strembel, MS, RD	Retired
Margie Tate, MS, RD	MJ Tate Consulting, LLC
Meg Bruening, PhD, MPH, RD	ASU
Sharon Sass, RD	ADHS
Terri Verason, RD	Dairy Council of AZ
Keri Schoeff	ADE
Lindsay Willard	ADHS
Martha McNair, RD	GVAHEC
Kim Bentley, M.Ed., DTR	Central Arizona College
Christine Stein, PhD, MPH	FTF
Jana Granillo	ADHS-Retired/Independent Contractor
Milton Ericksen	ADE
Brandon Hernandez	MCDPH
Chris Minnick	AZDHS

*Co-Chairs

Poster Session Committee

Cynthia Melde
Christine Stein, PhD, MPH
Meg Bruening, PhD, MPH, RD

Donations

Mara Funke – Funke Yoga
Pat VanMaanen – Student Poster Award
Joshua Beck – Student Poster Award
Jana Granillo – Student Poster Award
Gopher – Door Prizes

Breakout Session Moderators

Christine Stein, PhD, MPH
Mary Szafranski
Milton Ericksen
Shirley Strembel, MS, RD

Media and Marketing

Milton Ericksen
Brandon Hernandez
Chris Minnick
Jana Granillo

Photographers

Chris Minnick
Elizabeth Prankard

Continuing Education Credits

Greater Valley Health Education Center

Conference Attendees

Debbie	**Abraham**	*Willis & Associates*
Chris	**Ackerson**	*AZ Living Well Institute*
Dianne	**Aguilar**	*Mission of Mercy*
Angelina	**Alfaro**	*GVAHEC*
Mary	**Atkinson**	*Tucson Medical Center*
Nikki	**Augustine**	*Washington Elementary School Districts*
Chris	**Bachelier**	*University of AZ*
Connie	**Ballard**	*Maricopa County*
Joshua	**Beck**	*Maricopa County*
Kim	**Bentley**	*Central AZ College*
Cecile	**Berlioux**	*Navajo County Health*
Elizabeth	**Birmingham**	*AZ Public Health Association*
Faith	**Boninger**	*University of Colorado*
Jennifer	**Bonnett**	*Valley Permaculture Alliance*
Sally	**Bordeaux**	*Maricopa County*
Lehua	**Bostic**	
Elizabeth	**Boudreau**	*Maricopa County*
Kate	**Brinson**	
Kathleen	**Brock**	*GVAHEC intern*
Jenna	**Burke**	*AZ Living Well Institute*
Maureen	**Cairns**	
Chara	**Chamie**	*Mayo Clinic*
Cara	**Chase**	
Dean	**Chiarelli**	
Andrea	**Chiasson**	
Cara	**Christ**	*AZ Department of Health Services*
Sherlonda	**Clarke**	*University of Minnesota*
Lindsey	**Cler**	
Lee	**Connelly**	*Maricopa County*
Suzanne	**Cooper**	*Yuma County Dept. of Public Health*
Anne	**Costa**	*Desert Mission Food Bank*
Andrea	**Curless**	*Sunnyside Unified School District*
Cassalyn	**David**	*Santa Cruz County Adolescent Wellness Network*
Leona	**Davis**	*Community Food Bank*
Stacy	**Davison**	
Molly	**DeLeon**	*AZ Chapter of the American Academy of Pediatrics*
Robin	**DeWeese**	*AZ State University*
LaDon	**Dieu**	*Phoenix Children's Hospital*
David	**Dube**	*Maricopa County*
Olivia	**Duran-Gonzalez**	*Navajo County*
Nerissa	**Emers**	*AZ Department of Education*
Robert "Bob"	**England**	*Maricopa County Department of Public Health*
Milton	**Ericksen**	*AZ Department of Education*
Dana	**Exline**	*GVAHEC intern*
Ivonne	**Ferreira**	*Pena Blanca Elementary*
Michelle	**Gambucci**	*Maricopa County*
David	**Garcia**	*University of AZ*
Jason	**Gillette**	*AZ Department of Education*
Christine	**Girard**	*Southwest College of Naturopathic Medicine*
Erica	**Goble**	*Optum*
Brian	**Haenel**	*Maricopa County*
Amal	**Hammoud**	*AZ Department of Health Services*
Linda	**Harris**	*Maricopa County*
Yuan	**He**	*Maricopa County*
Fatima	**Hernandez**	*Maricopa County*
Brandon	**Hernandez**	*Maricopa County*
Christine	**Hicks**	*Maricopa County*
Ellen	**Hoiby**	*Washington Elementary School District*
Leslie	**Horton**	*Yavapai County Community Health Services*
Irene	**Hunt**	*Navajo County Health Services District*
Laurel	**Jacobs**	*University of AZ*
Teri	**james**	*U of A Cooperative Extension*
Patricia	**Johnson**	
Marcus	**Johnson**	*Maricopa County*
Miranda	**Johnson**	*Salt River Indian Community*
Ed	**Jones**	*GVAHEC*
Susan	**Kasle**	
Cindy	**Keller**	
Juli	**Kelly**	*Gila River Health Care*
Cassie	**Kettenhoven**	*GVAHEC*
Elizabeth	**Kizer**	*Mel & Enid Zuckerman College of Public Health*
Susan	**Kunz**	*Mariposa Community Health Center*
Daniela	**larson**	*Phoenix Children's Hospital*
David	**Lee**	
Tracy	**Lenartz**	*Lenartz Consulting*
Deanna	**Lewis**	*The University of Arizona Mel & Enid Zuckerman College of Public Health*
Reva	**Litt**	*AZ Living Well Institute*
Christina	**Lyons**	*First Things First*
Sawsan	**Madanat**	*AZ Department of Health Services*
Sharon	**Marchbanks**	*U of A Coopertive Extension*
Stephanie	**Martinez**	*AZ Department of Health Services*
Dean	**Mausolf**	*Viridian Health*
Tom	**McKinley**	*Maricopa Health Foundation*
Martha	**McNair**	*GVAHEC*
Karen	**McWilliams**	*Tempe Mtn Park Health Center*
Patty	**Mead**	*Mohave County Dept. of Public Health*
Kristin	**Melendez**	

Conference Attendees

Mary	**Mezey**	*Maricopa County*
Melanie	**Mitros, PhD**	*AZ Living Well Institute*
Patty	**Molina**	*Mariposa Community Health Center*
Kristi	**Mollner**	*Maricopa County*
Elena	**Montaño-Rock**	
Sarah	**Mullane**	
Janet	**Mullen**	*AZ Department of Health Services*
Shanna	**Murphree**	*U of A Cooperative Extension*
Therese	**Neal**	*AZ Department of Health Services*
Russell	**Newberg**	*Canyon Ranch Institute*
Violet	**Nez**	*Navajo County Public Health Services District*
Cathy	**Nonas**	
Christina	**Ochoa**	*AZ Department of Health Services*
Punam	**Ohri-Vachaspati**	*AZ State University*
Robert	**Ojeda**	*Community Food Bank*
Londa	**Ortega**	*U of A Cooperative Extension*
Bonnie	**Paddock**	*NN Special Diabetes-Dilkon*
Chuck	**Palm**	*Canyon Ranch Institute*
Robert	**Pangrazi**	
Connie	**Parmenter**	*Washington Elementary School District*
Melissa	**Paulsen**	*Washington Elementary School District*
Karen	**Peifer**	*First Things First*
Annette	**Perez**	*Yuma County*
Whitney	**Phillips**	*AZ Department of Education*
Teresa	**Potter**	*Rio Rico High School*
Cindy	**Quintero**	
Lexie-Faye	**Reed**	*Maricopa County*
Lora	**Reid**	*Valley of the Sun United Way*
Laura	**Rohlfing**	*Maricopa County*
Ramona	**Rusinak**	
Aaliyah	**Samuel**	*AzECDH Board - First Things First*
Jasmine	**Sanchez**	*Maricopa County*
Paulette	**Savino**	*Phoenix Children's Hospital*
Keri	**Schoeff**	*AZ Department of Education*
Jeanann	**Scuderi**	
Rachel	**Seepie**	*Salt River Pima-Maricopa Indian Community*
Vanessa	**Segovia**	*Maricopa County Dept. of Public Health*
Meena	**Shahi**	*First Things First*
Sheryl	**Shantz**	
Aimee	**Sitzler**	*Saguaro Evaluation Group LLC*
Sheila	**Sjolander**	*AZ Department of Health Services*
Megan	**Smallwood**	
Nicole	**Solem**	
Jennifer	**Staples**	*U of A Cooperative Extension*
Christine	**Stein**	*First Things First*
Mark	**Stephan**	*Dignity Health*
Warren	**Stern**	*Employee Health Management Systems*
Shirley	**Strembel**	
Jay	**Sutliffe**	*Northern AZ University - Extended Campuses*
Mary	**Szafranski**	*AZ Department of Education*
Lubna	**Tabassum**	*AZ Department of Health Services*
Avein	**Tafoya**	*Adelante Healthcare*
Sheena	**Tallis**	*Navajo County Public Health Services District*
Jaime	**Tankersley**	
Patti	**Taylor**	*GVAHEC*
Jennifer	**Tran**	
Polly	**Turpin**	*Maricopa County*
Toby	**Urvater**	*Maricopa County*
Carol	**Vack**	*AZ Department of Health Services*
Maria	**Valenzuela**	*Esperanca*
Heather	**Vaughn**	*University of AZ Cooperative Extension*
Noelle	**Veilleux**	*AZ Department of Health Services*
Terri	**Verason**	*Dairy Council of AZ*
Lisa	**Wakefield**	
Taryn	**Watson**	*Gila River Health Care*
Tina	**Wegner**	*Maricopa County*
Anne	**Whitmire**	*AZ Department of Health Services*
Bonnie	**Williams**	
Stephanie	**Willis**	*AzECDH Board - First Things First*
Kassondra	**Yaiva**	*Hopi County*
Daniella	**Yaloz**	*AZ Public Health Association*
Cherilyn	**Yazzie**	*Navajo County Public Health Services District*
Andrea	**Zechmann**	*Maricopa County*

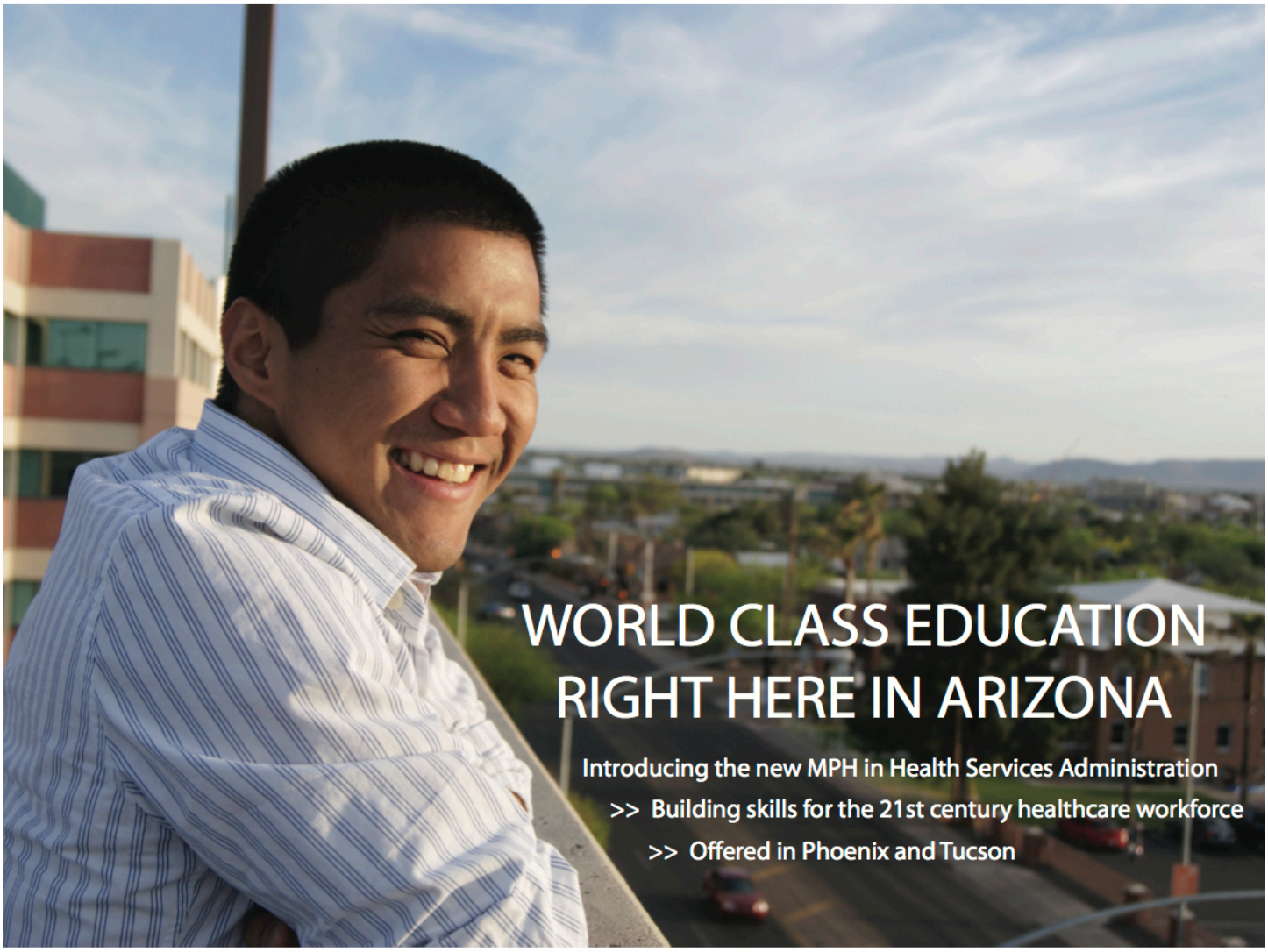

"We lead with both cutting-edge science and deep community commitments. Our faculty, alumni and students are finding new approaches to chronic disease prevention, community public health preparedness, family wellness and advocacy for public health policy."

- Iman Hakim, MD, PhD, MPH | Dean and Professor

BACHELOR'S
MASTER'S
DOCTORAL
CEPH
ACCREDITED

THE UNIVERSITY OF ARIZONA

MEL AND ENID ZUCKERMAN COLLEGE OF PUBLIC HEALTH

With campuses in Tucson and Phoenix, we invite you to explore our accredited Bachelor's, Master's, and Doctoral Degrees

www.publichealth.arizona.edu